

## Badge Activity Maintenance

Nuclear In-Processing Xpress (NIX) includes the capability to perform maintenance on activities required to badge an individual at a nuclear site. At an individual level, access authorization personnel are able to perform and complete all required fields and activities. An interface is provided to send updates to the Personnel Access Data System (PADS) when activities are updated and completed in the tool. Other activity interfaces provided are: badge production stations, external personal history collection, industry credit checking tools, fitness for duty testing processes, and file storage systems. In addition to activity completion at an individual level, NIX provides mass update capabilities that allow for activities to be updated for a number of different individuals at once based on a specific set of criteria.

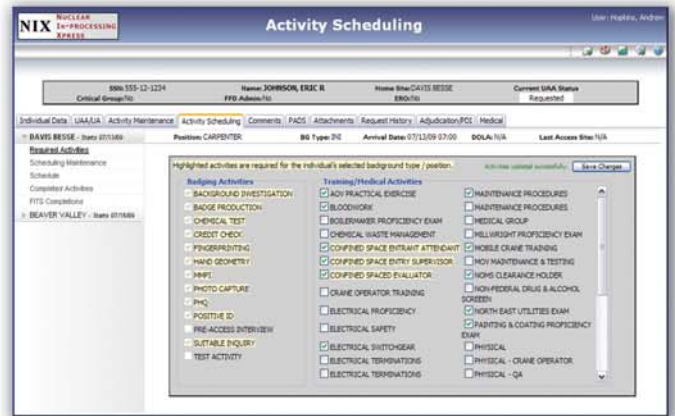

101 PONDS EDGE DRIVE  
CHADDS FORD, PA 19317  
(484) 259-1700  
WWW.INSERTKEY.COM

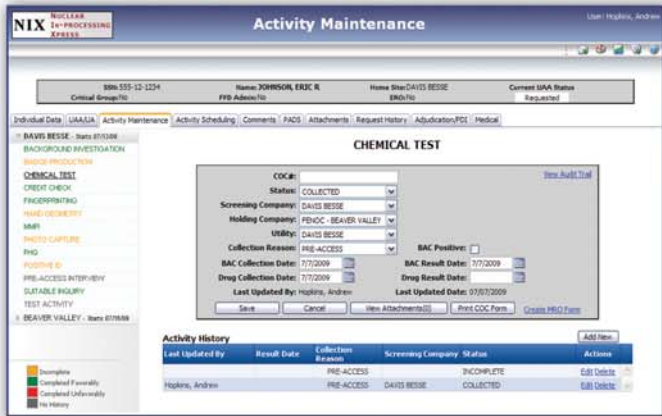